

1.1 Existing Ground Floor
1 : 100

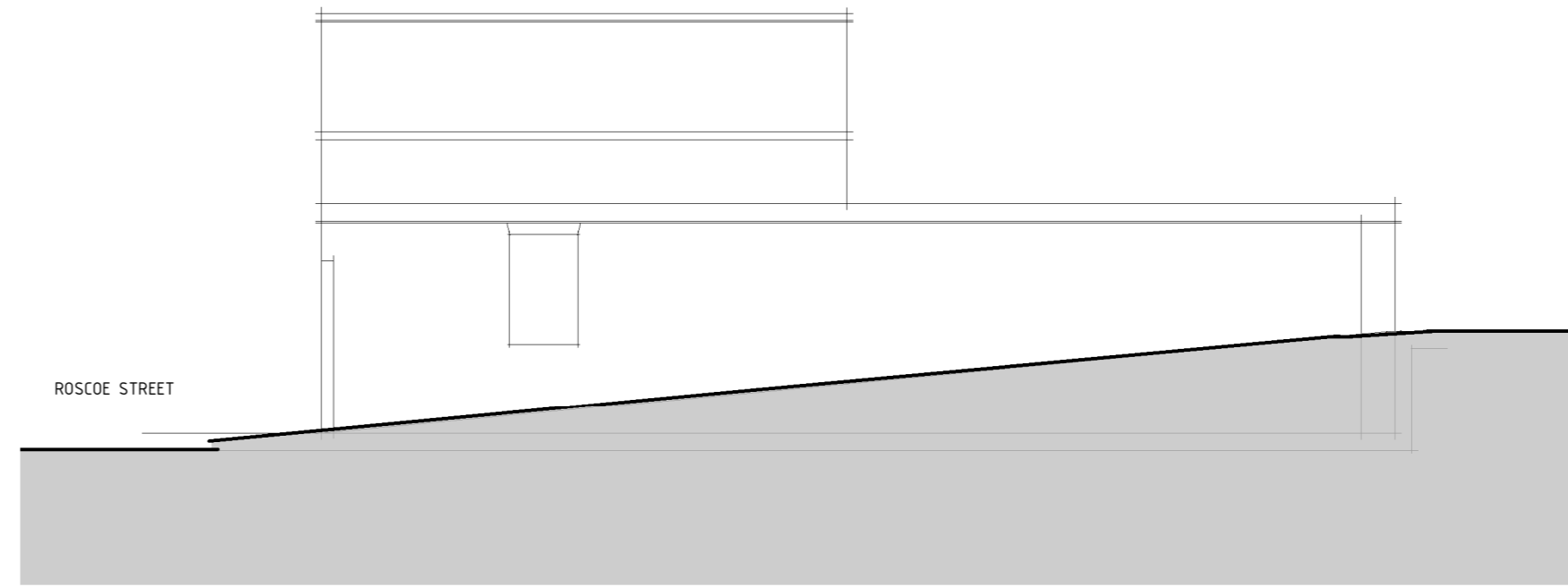

Existing Side Elevation
1 : 100

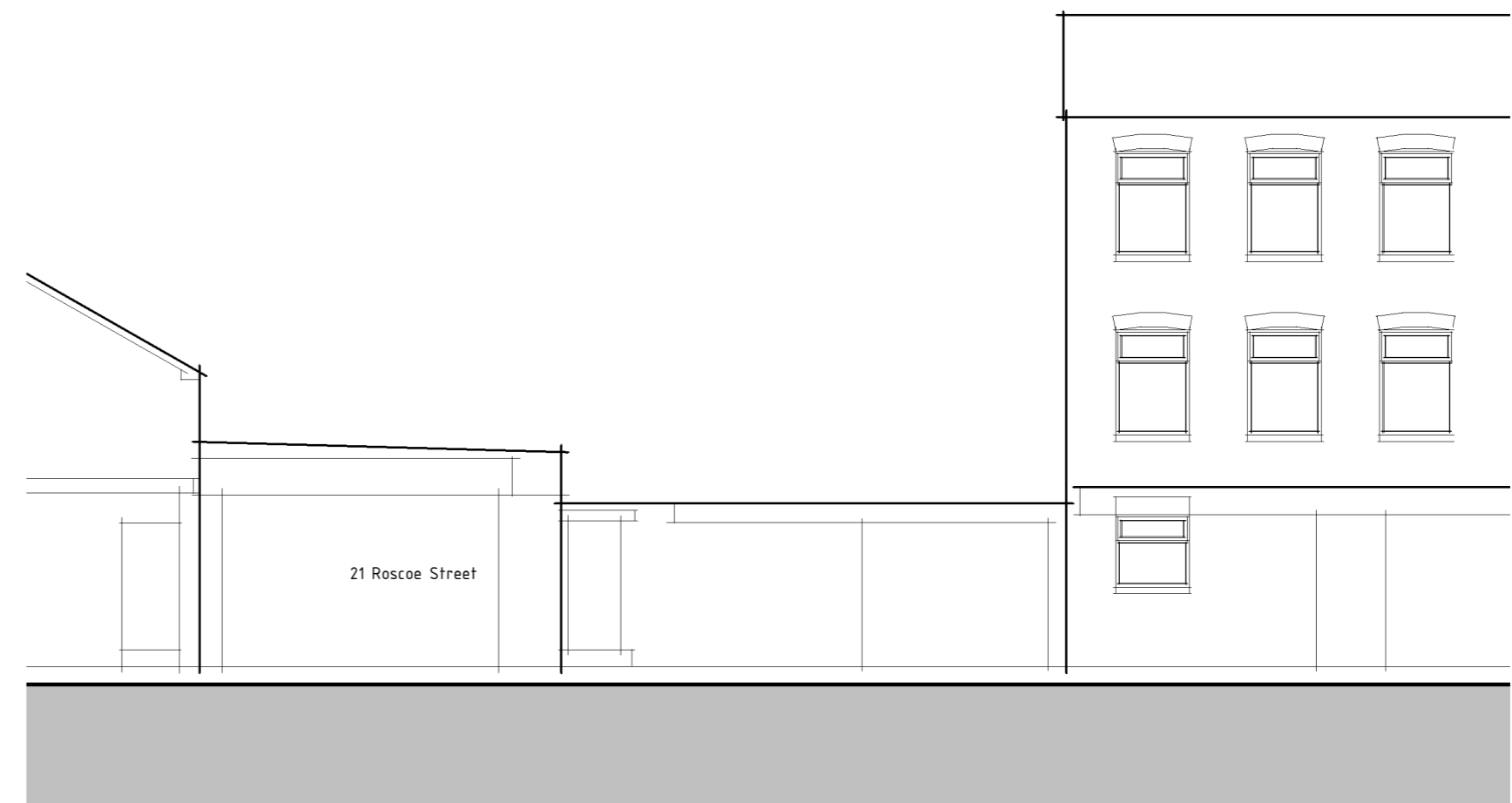

Existing Front Elevation
1 : 100

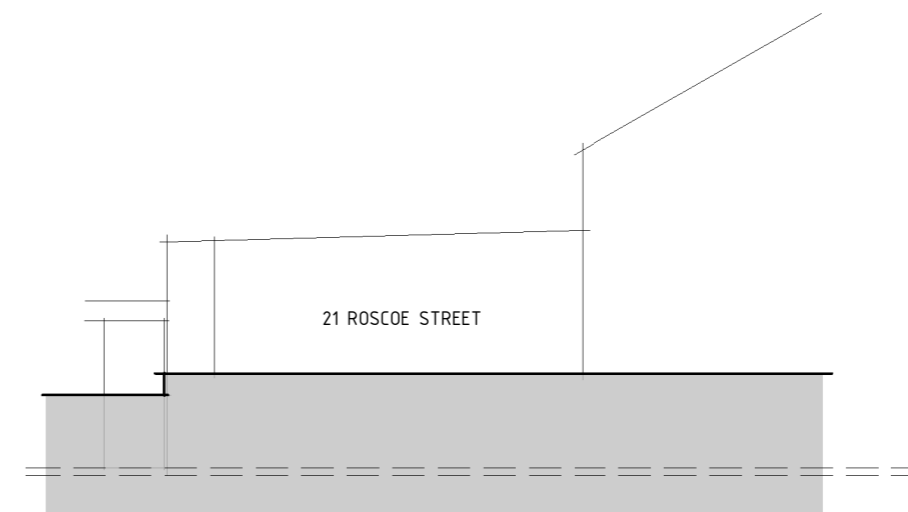

Existing Rear Elevation
1 : 100

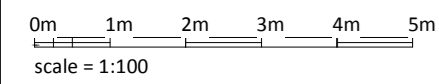

NOTES

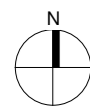

REVISION	DATE	DESCRIPTION
----------	------	-------------

Project			
21 Roscoe Street, Liverpool - New Dwelling			
Drawing			
Existing Drawing			
Scales	Drawn	Date	Status
JOB 1 : 100	A	06/23/16	PLANNING
SERIES	DRAWING No.	REVISION	
1602	SD	002	

THIS DRAWING IS NOT TO BE SCALED. ALL DIMENSIONS AND LEVELS ARE TO BE CHECKED BY THE CONTRACTORS! AND ANY DISCREPANCIES MUST BE REPORTED TO THE ARCHITECT PRIOR TO THE COMMENCEMENT OF ANY WORK ON SITE. ALL INFORMATION CONTAINED IN THIS DRAWING BELONGS TO BROMILOW ARCHITECTS LTD. IT MUST NOT BE COPIED OR REPRODUCED IN ANY WAY WITHOUT WRITTEN CONSENT.

bromilow architects ltd
Brook House 2 Brook Terrace West Kirby Wirral CH48 4DX
Tel: 0151 625 0942 e: mail@bromilowarchitects.co.uk

