

AA  
1 : 100

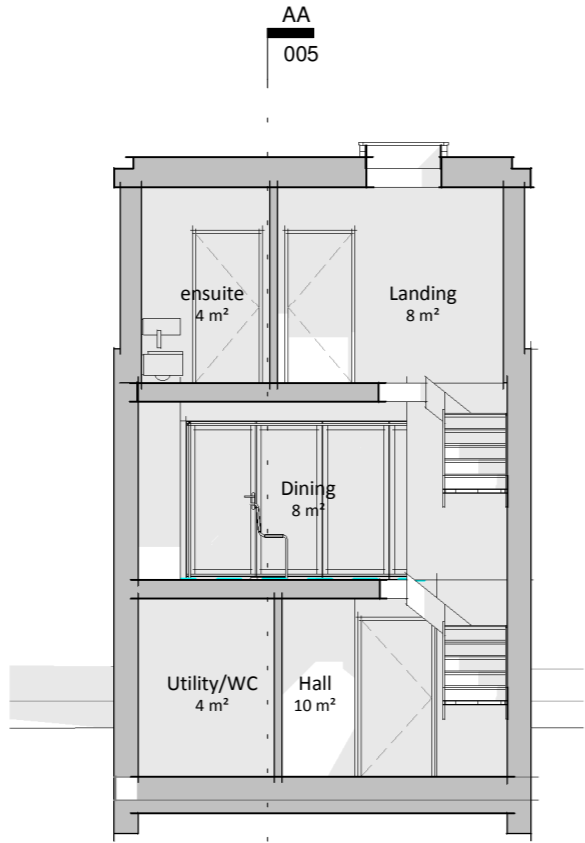

BB  
1 : 100

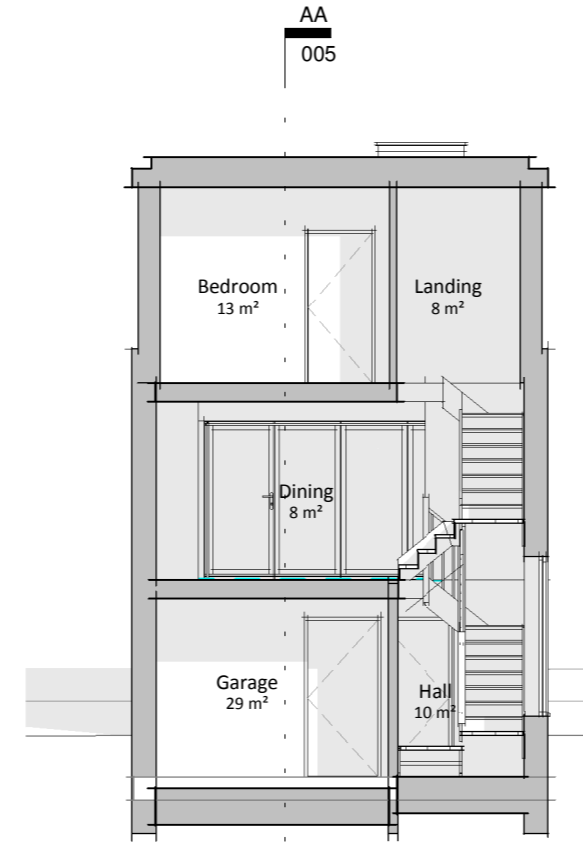

CC  
1 : 100

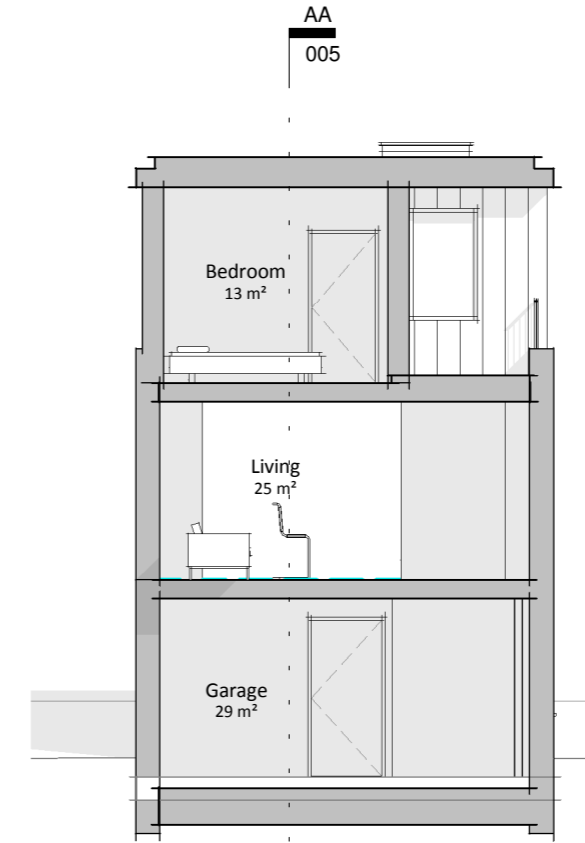

DD  
1 : 100

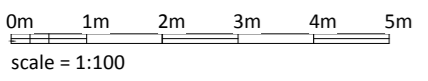

NOTES

| REVISION | DATE | DESCRIPTION |
|----------|------|-------------|
|          |      |             |

Project  
21 Roscoe Street, Liverpool - New Dwelling

| Drawn    | Date        | Status   |
|----------|-------------|----------|
| A Author | 05/11/16    | PLANNING |
| SERIES   | DRAWING No. | REVISION |
| 1602 SD  | 005         |          |

THIS DRAWING IS NOT TO BE SCALED. ALL DIMENSIONS AND LEVELS ARE TO BE CHECKED BY THE CONTRACTORS! AND ANY DISCREPANCIES MUST BE REPORTED TO THE ARCHITECT PRIOR TO THE COMMENCEMENT OF ANY WORK ON SITE. ALL INFORMATION CONTAINED IN THIS DRAWING BELONGS TO BROMILOW ARCHITECTS LTD. IT MUST NOT BE COPIED OR REPRODUCED IN ANY WAY WITHOUT WRITTEN CONSENT.

**bromilow architects ltd**  
Brook House 2 Brook Terrace West Kirby Wirral CH48 4DX  
Tel: 0151 625 0942 e: mail@bromilowarchitects.co.uk

