





NOTES
 Use only written dimensions. All areas are indicative.
 For property numbering purposes only. This drawing must only be used for the purpose for which it has been supplied.

Do not scale this drawing.

Liverpool City Council is responsible for the allocation of property numbers - all numbering shown is provisional pending allocation by LCC.

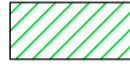
COMMON AREAS KEY:

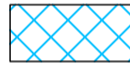
-  Communal hallway/ circulation area
-  Communal kitchenette
-  Communal WC & shower facilities
-  Communal cycle storage
-  Cycle storage access
-  Bin/ refuse store

R.	DATE	DESCRIPTION
A	06.10.2022	Cycle storage access hatch added and plan ground floor hatch layout revised.
B	07.10.2022	Cycle storage hatch revised.
-	-	-

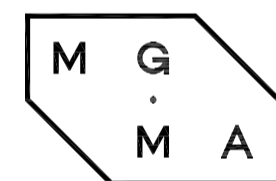

MGMA ARCHITECTS LIMITED
 Oriet Chambers Suite 37
 14 Water Street
 Liverpool L2 8TD
 +44 (0) 151 236 6627
 studio@mgma-architects.co.uk
 www.mgma-architects.co.uk

PROVISIONAL
 SUBJECT TO LCC
 STREET NUMBERING ALLOCATION

CLIENT
 LMG REAL ESTATE LIMITED

PROJECT
 42 Jamaica Street,
 Liverpool L1 0AF

DRAWING
 Proposed Floor Plans

SCALE
 1:200@A1

DATE
 19.07.2022

REVISION
 B

NO.
 219_3-702C

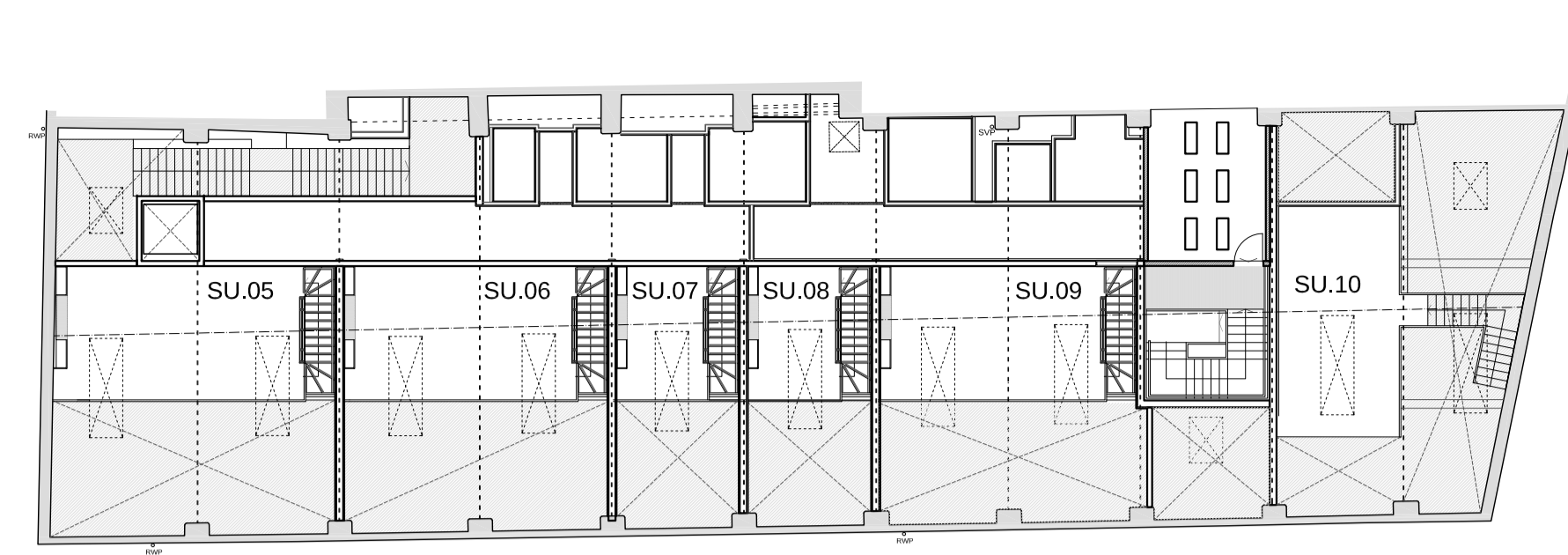
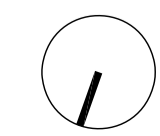

PROPOSED FIRST FLOOR MEZZANINE PLAN

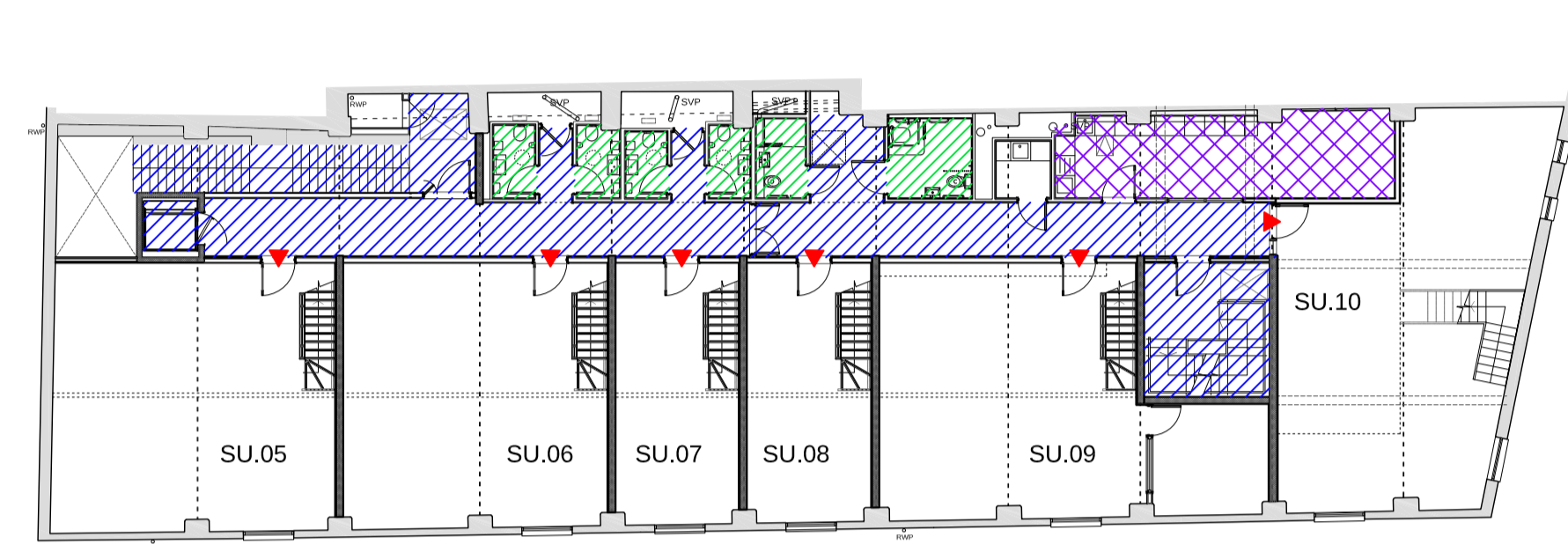

PROPOSED FIRST FLOOR PLAN

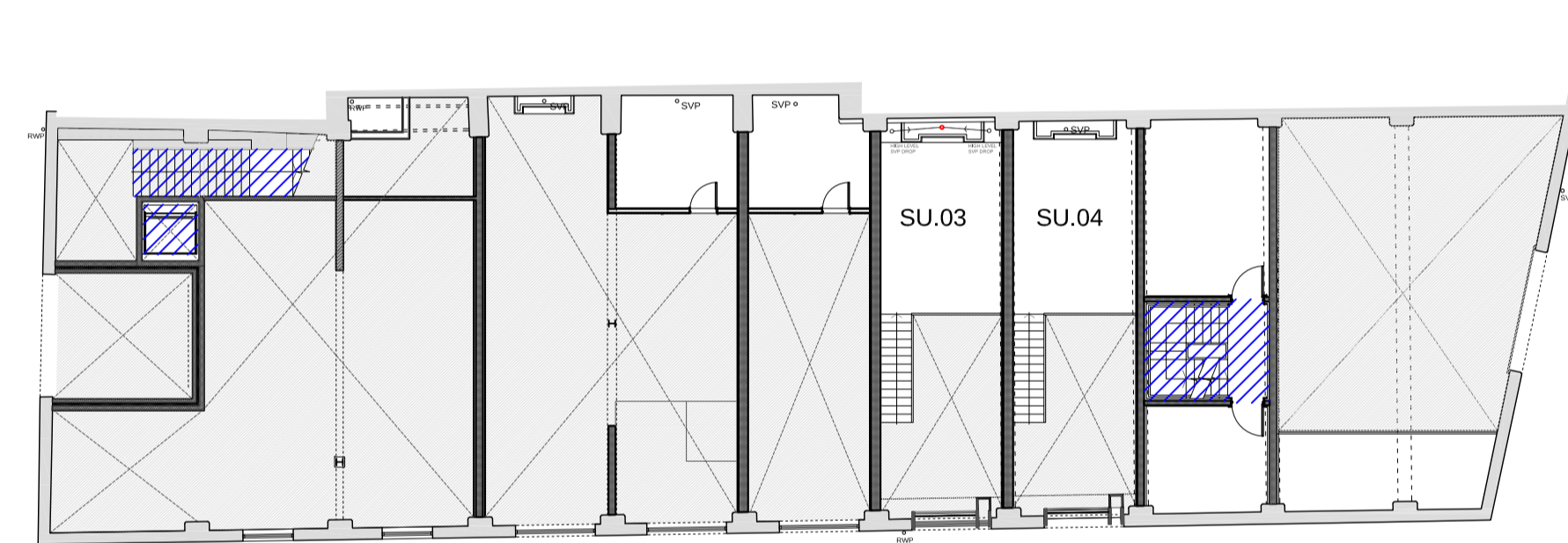

PROPOSED GROUND FLOOR MEZZANINE PLAN

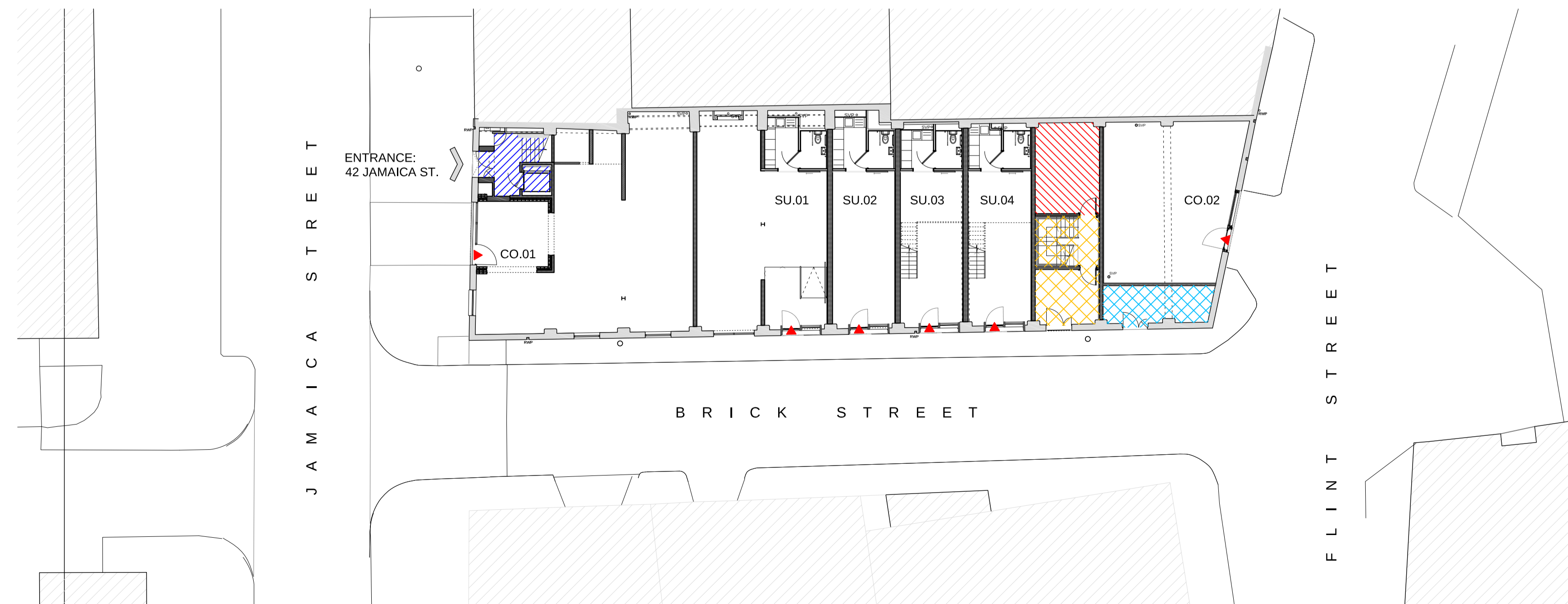

PROPOSED GROUND FLOOR PLAN

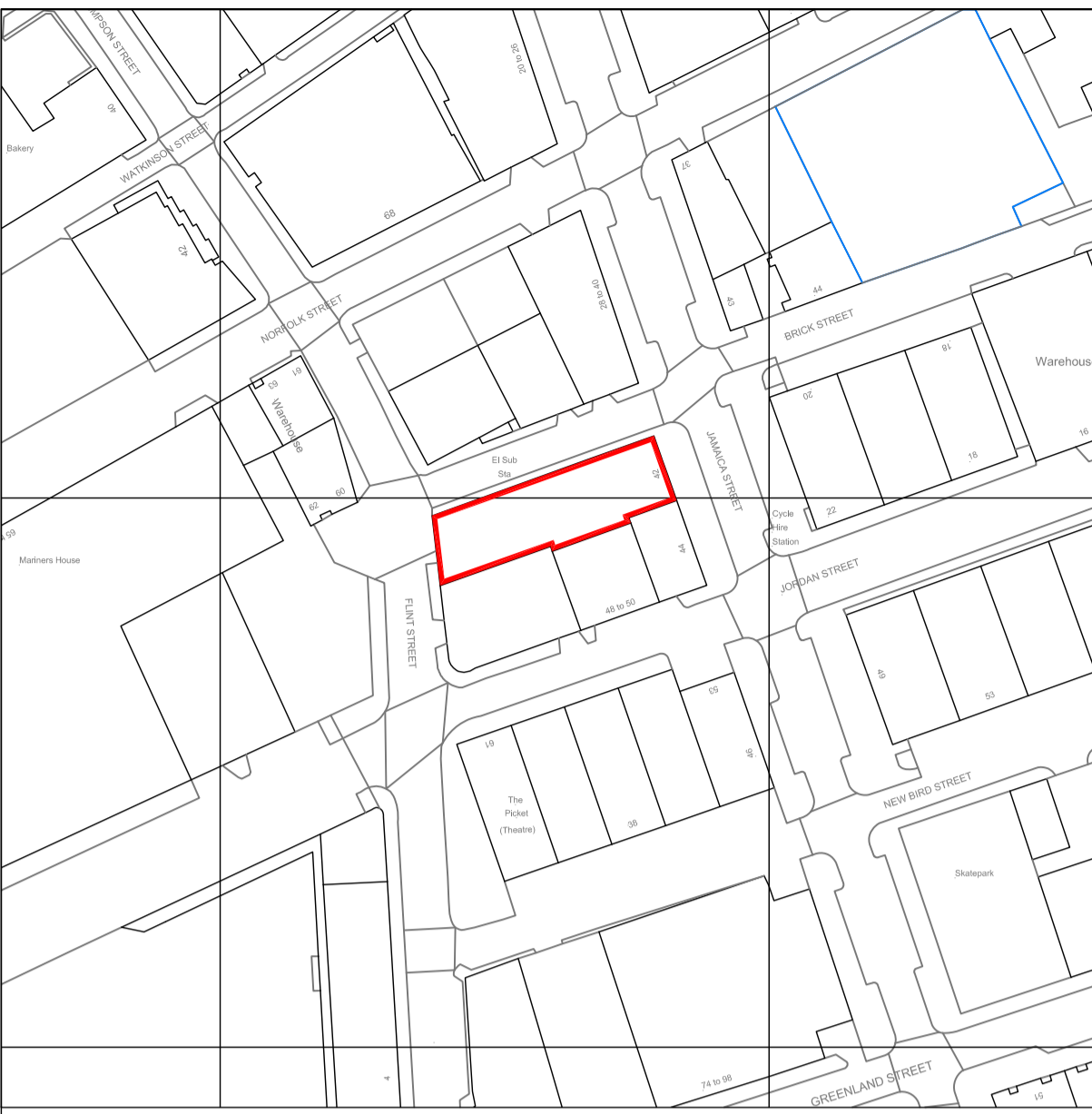

© Crown Copyright and database rights 2016.
 OS Licence no. 100019980.

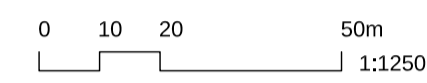

Location Plan - Scale 1:1250

